Oregon Forest Conservation Coalition

Nehalem Scenic Waterway Study Area w/ state forest conservation areas

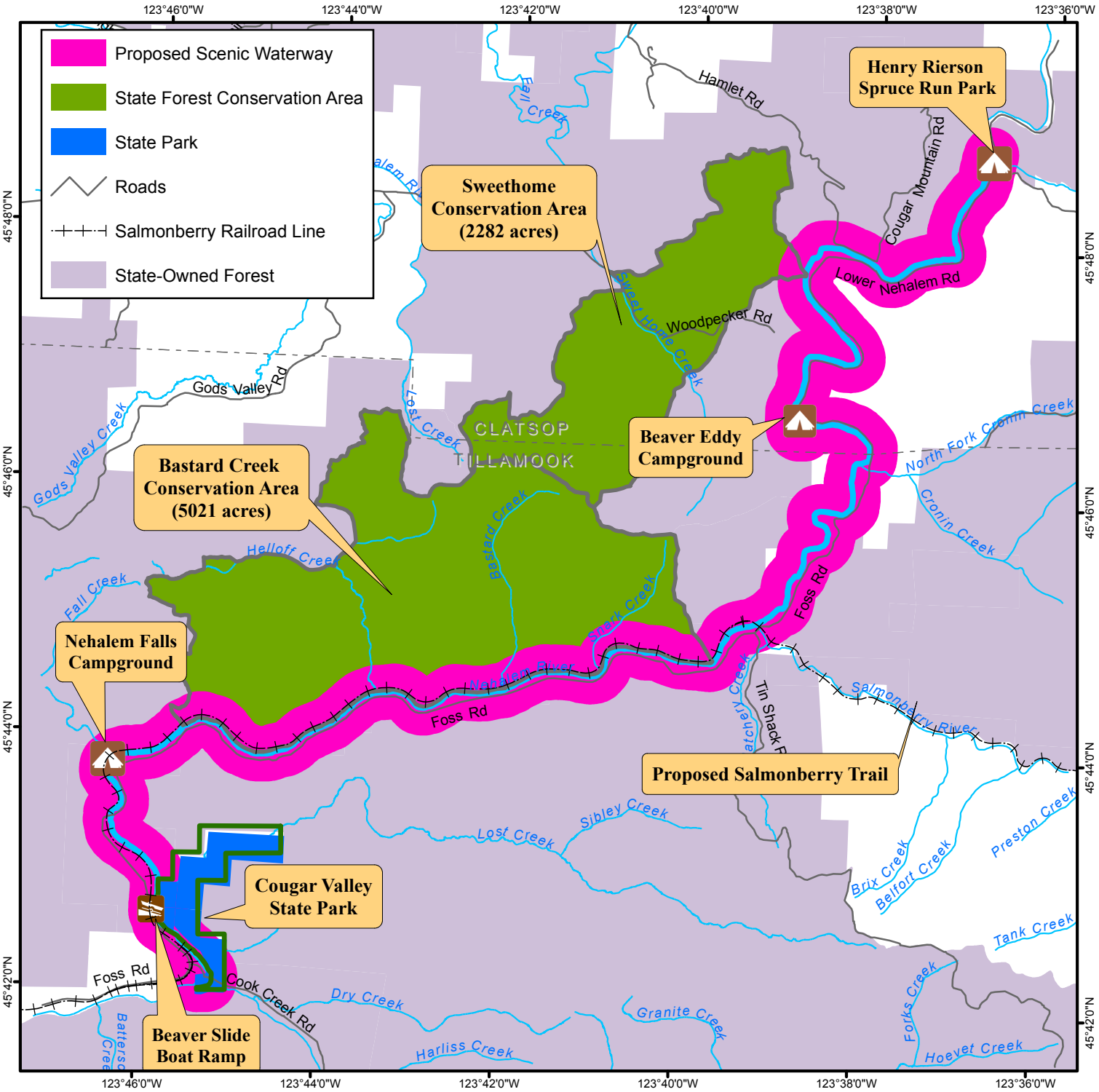

forestlegacy.org

Sept 2017

Part of the North Coast's longest river, the Nehalem, is a candidate for a State Scenic Waterway designation. The Nehalem is a Salmon Stronghold that provides ample opportunities to hike, float, swim, camp, and fish.

This designation would complement ODF's High Value Conservation Areas directly adjacent to the Nehalem, which are dedicated to growing complex, old forests.